

What Makes Park Great!!



We are open 7am-7pm everyday other than PLC days.



We serve our students 3 meals a day.



We have a diverse group of students with over 21 languages spoken.



We have a School Store to spend the Panther Paws you earn.



Our school is 2 blocks long and under construction!



OUR MISSION:

WE ARE DEDICATED TO FOSTERING A SAFE AND SUPPORTIVE LEARNING COMMUNITY BY PROVIDING INNOVATIVE INSTRUCTION, BUILDING MEANINGFUL RELATIONSHIPS, AND ENCOURAGING DYNAMIC COLLABORATION IN ORDER TO EMBRACE OUR DIVERSITY AND PROPEL OUR CITIZENS TOWARD BECOMING CONFIDENT, CONTRIBUTING MEMBERS OF THE GLOBAL COMMUNITY.

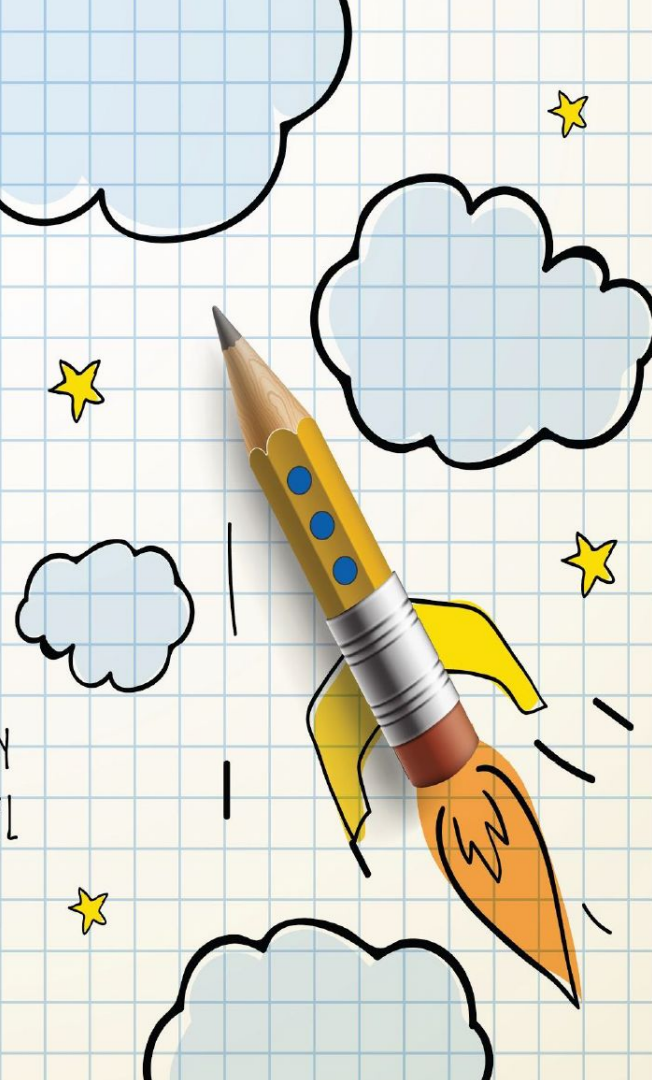



OUR **VISION:**
CULTIVATING A COMMUNITY
OF LIFELONG LEARNERS
EMPOWERED TO BUILD A BETTER
WORLD.

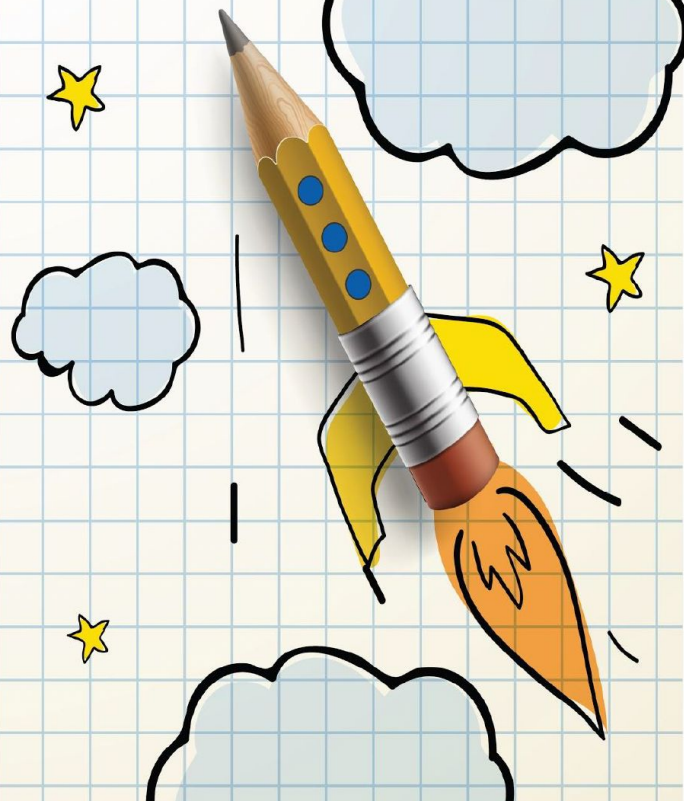

Grade Level Counselors



Mrs. Henning
6th Grade



Mrs. Dowding
7th Grade



Mrs. Clifford
8th Grade



Mrs. Liljehorn
Social Worker

Administrative Team



Mrs. Everts
Principal



Mrs. Lind
Associate
Principal



Mrs. Seizys
Special
Education
Coordinator



Mrs. Martin
Instructional
Coordinator



Mr. Hart
Student
Services
Coordinator



Mrs. Genung



Mr. Beatty



Mrs. Shoemaker



Mrs. Hettle



Mr. Geiger



Mrs. Reisdorf



Mr. Northouse



Mrs. Long

6th
Grade
Teachers



Mrs. Rush



Mr. Schwab



Mr. Wunderlich



Ms. Gustafson

6th Grade



Ms. Heald



Ms. Stauffer



Ms. Anderson



Mrs. Knight

Teachers

Before School Procedures

1. Boys and Girls Club Power Hour starts at 7:00am.
2. If not in Power Hour, students should not arrive until 7:30 am.
3. 6th graders enter the building through Door 25.
4. Students will sit in their grade level hallway until 7:55am.
5. Students will be dismissed at 7:55 to go to lockers.
6. Classes start promptly at 8:00am.

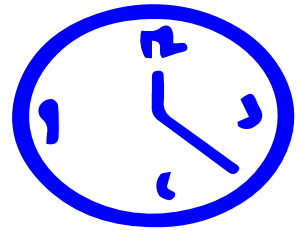
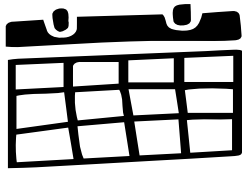

Breakfast Procedures

1. Serving starts at 7:30am
2. Students enter through Door 5
3. When done eating, students go to their grade level hallway.
4. Park is a “green” school. We compost during breakfast and lunch.

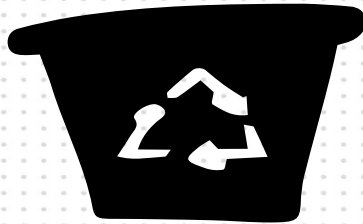

Student Lockers

1. Every student will have a locker assigned to them. Most students will have to share with a sibling or classmate.
2. Never share your combination with anyone.
3. Students only use their lockers at the start and end of the day unless they need to get PE clothes or their lunch box.

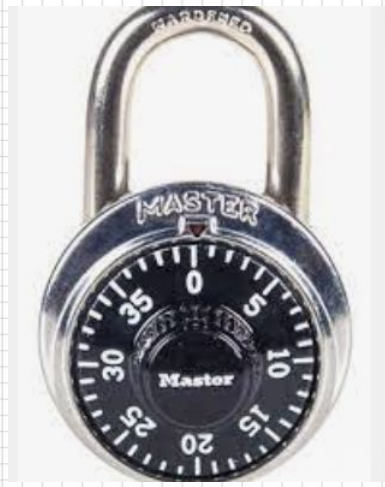

Student Chromebooks

1. Every 6th grade will be issued a Chromebook.
2. Students may take home their Chromebook every night.
3. Families may purchase Chromebook Assurance.
4. It is important to charge your Chromebook every night.



Core Classes

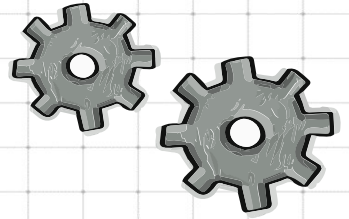

1. Humanities
2. Reading Lab
3. Math
4. Design Thinking- 1 semester
5. Science- 1 semester

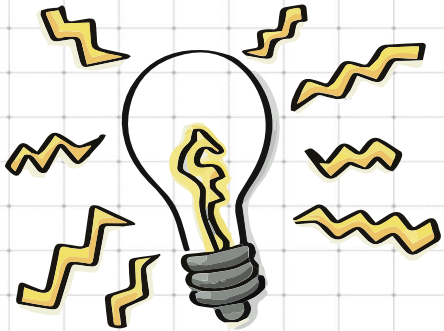

Humanities and Math

Both of these classes are 90 minutes long.

You will have these classes all year.

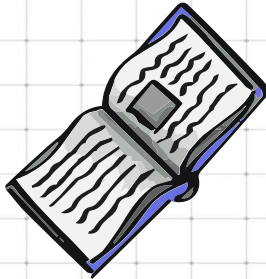
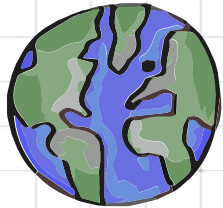

Science and Design Thinking

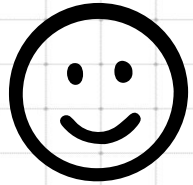

One Semester Each

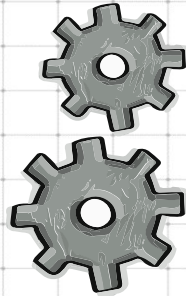
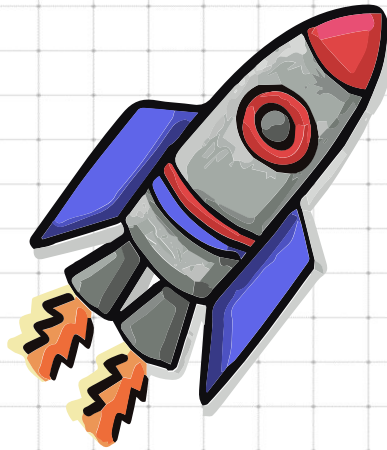
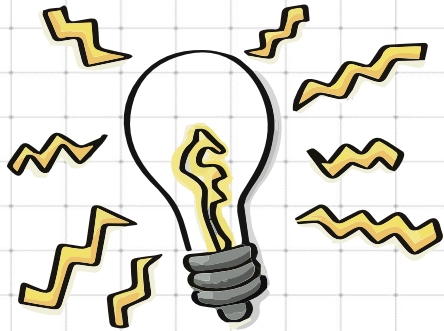
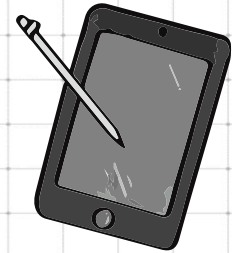

ACES Classes

Quarter Classes

Meet every day

1. Computer Technology
2. World Language
3. Healthy Living
4. Skilled and Technical Science

Semester Classes

Meet every other day opposite of PE

1. Band/Orchestra
2. Art
3. Vocal Music

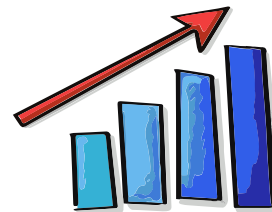
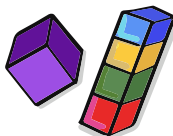
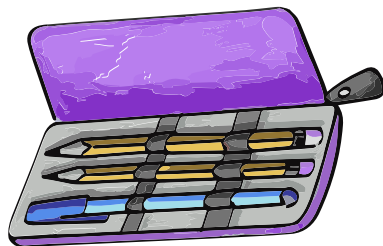
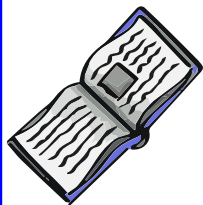



Band & Orchestra

1. Meet as a class every other day opposite of PE.
2. Fee Waiver Forms available online starting July 1st.
3. Limited number of fee waiver instruments. First come/first serve basis.



Lunch Procedures

1. Students eat with their grade-level peers.
2. All students go through the lunch line before activities.
3. When done eating, students go to their grade-level activities.
4. Activities include: Walk and Talk, Basketball, 4-Square, and Soccer.



Dismissal Procedures

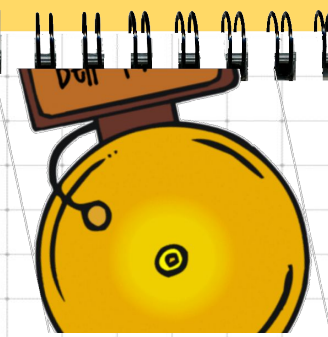

1. School is out at 3:00 pm on regular days and at 1:40 on PLC days.
2. All students must be on their way home, with a teacher, or at Boys and Girls Club by 3:10 pm.
3. Students must wait on school grounds for their ride or at a family designated waiting spot.
4. Students should not wait in Cooper Park for a ride.

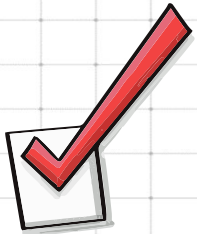

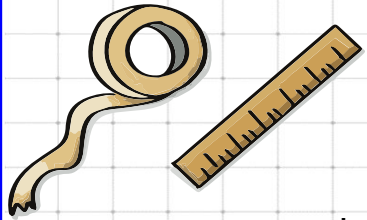

Boys & Girls Club



**BOYS & GIRLS
CLUB**

1. Must be a registered member to attend.
2. Membership is available for all Park Students on a sliding fee.
3. There are clubs, activities and Power Hour every day of the week.
4. Dinner is served at 4:15 pm. Students must be in clubs starting at 3:10 to participate.
5. Boys and Girls Club closes at 7:00pm every day except for PLC days when they close at 5:00pm.
6. Parents must have a pick up plan with their students and students must check out each day following this plan.





ParentVUE

ParentVUE

1. All census information is completed through ParentVUE
2. All the information that you need to be informed can be found here.
3. You can put the app on your phone for easy access.
4. Please call or email our registrar to get your parent activation code.

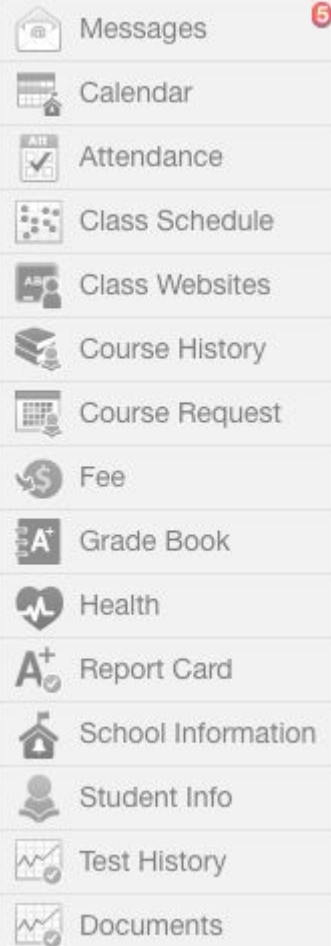

Park Media Center

Visit the Park Media Center Webpage by using the jump code GIYE in the LPS search box to check out all of the resources that we have available.

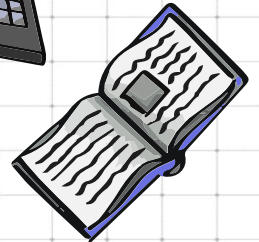
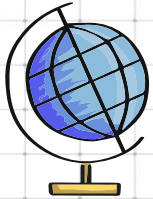



Helpful Hints and Tips



Practice opening a Master lock before the 1st day of school.

Bring a clear water bottle to keep hydrated!



Create a charging station at your house where you can charge your Chromebook every night.

Find a good book and read 30 minutes every day this summer.

Create an after school pick up plan well before school starts in the Fall.



Think about getting involved in BGC and register early!

Find a cool lanyard and plan to keep it and your lunch card in your Chromebook every day for lunch.



We can't wait for you to be a Park Panther!



PARK MIDDLE SCHOOL